LABORTECHNIK FRÃ¶BEL GMBH
Bazienstr. 18f, D-88131 Lindau (0049)017676986491 | kontakt(at)labequip.de

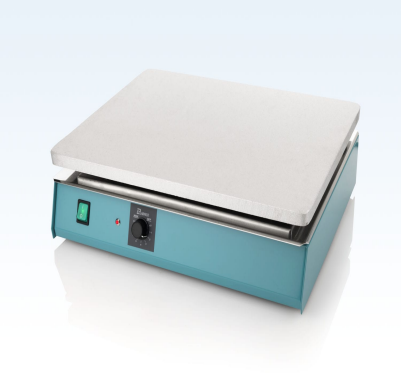

LABINCO L31 Large Hotplate 350Â°C

Description

Model L-31

- Topplate: Aluminum
- With Stainless Steel effcient reflectors
- Temperature up to 350C
- Heating 2000 Watt

- Hotplate 460 x 350 mm Aluminium
- Hotplate temperature 30-350C
- Dimensions (WxDxH) 470 x 370 x 145 mm
- Weight 9.1 kg
- Art.nr.31000 (230V)

Additional Information

Number of positions	1 large hotplate for more pos.
Max Quantity	1 ml -50 ltr or more
Heat output	2000 W
Heating rate	7 K/min
Heating temperature range	room temp. - 350 C
Heat control	analog
Heat control accuracy	1 K
Temperatureconstancyinmedium	1 K
Dimensions (W x D x H)	470 x 370 x 145 mm

LABORTECHNIK FRÃ¶BEL GMBH
Bazienstr. 18f, D-88131 Lindau (0049)017676986491 | kontakt(at)labequip.de

Weight(kg)	9.1 kg
Permissible ambient temperature	5 - 60 C
Permissible relative humidity	80 %
Protection class according to DIN EN 60529	IP 42
Voltage	220 - 230 V
Frequency	50/60 Hz
Power input	2000W